

INITIAL RECEIPT

United States Department of the Interior
Bureau of Land Management
 DIV OF LANDS, MINRLS & ENERGY
 ONE N CENTRAL AVE
 PHOENIX, AZ 85004 -4427
 Phone: 602-417-9200

Receipt

No:

4823394

Transaction #: 4951093	
Date of Transaction: 10/19/2020	
CUSTOMER:	
ROCKY MOUNTAIN PROSPECTORS LLC 1281 E MAGNOLIA ST STE D FORT COLLINS, CO 80524-4794 US	

LINE #	QTY	DESCRIPTION	REMARKS	UNIT PRICE	TOTAL
1	1.00	LOCATABLE MINERALS / MINING CLAIMS- NEW, UNADJUD, ONE OR MORE AUTH NOS / NEW MINING CLAIM PROCESSING FEE CASES: AMC461468/\$20.00		- n/a -	20.00
2	1.00	LOCATABLE MINERALS / MINING CLAIMS- NEW, UNADJUD, ONE OR MORE AUTH NOS / NEW MINING CLAIMS LOCATION FEE CASES: AMC461468/\$40.00		- n/a -	40.00
3	1.00	LOCATABLE MINERALS / MINING CLAIMS- NEW, UNADJUD, ONE OR MORE AUTH NOS / NEW MINING CLAIMS MAINTENANCE FEE CASES: AMC461468/\$165.00		- n/a -	165.00
TOTAL:					\$225.00

PAYMENT INFORMATION			
1	AMOUNT:	225.00	POSTMARKED: N/A
	TYPE:	CHECK	RECEIVED: 10/16/2020
	CHECK NO:	10309	
	NAME:	ROCKY MOUNTAIN PROSPECTORS LLC 1281 E MAGNOLIA ST STE D FORT COLLINS CO 80524-4794 US	

REMARKS

This receipt was generated by the automated BLM Collections and Billing System and is a paper representation of a portion of the official electronic record contained therein.

CORRESPONDENCE

TRANSFERS

MAINTENANCE FEES
WAIVERS
POL/NOI

MISCELLANEOUS

**LOCATION NOTICES
AMENDMENTS
STATUS SHEET
GEO REPORT/MTP**

MINING CLAIM STATUS REPORT - Assessment Year 2020

Data Entered: 10/23/2020 WC

MTP Checked By: WC
 GEO Checked By: WC

LEAD SERIAL NUMBER: AMC 461468 thru AMC _____

NUMBER OF CLAIMS & TYPE:

1 LODE
 _____ PLACER
 _____ ASSOCIATION PLACER
 _____ MILL SITE
 _____ TUNNEL SITE

CHARGES:

Processing Fee @ \$20 = \$ 20
 Location Fee @ \$40 = \$ 40
 Maintenance Fee @ \$165 = \$ 165
 Add'l Maint Fee for Assoc Placer = \$ _____
SUBTOTAL \$ _____
 Other Fees \$ _____
 Other Fees \$ _____
TOTAL \$ 225

TOTAL ACREAGE: _____ Per Claim
 (Placer Only)

NUMBER OF LOCATORS: _____

DOCUMENTS RECEIVED VIA: Over-the-Counter [] Mail [] **TIMELY FILED:** Yes [] No []

LEGAL DESCRIPTION: T 9N R 2E SEC 16
 T _____ R _____ SEC _____
 T _____ R _____ SEC _____
 T _____ R _____ SEC _____
 T _____ R _____ SEC _____

BLM [] FOREST SERVICE [] _____ SUBJ TO PL 359: Yes [] No []
 WILDERNESS AREA [] _____

SPLIT ESTATE: N/A [] SX [] PX [] OTHER [] _____
 SRHA [] Was proper Notice filed if located on SHRA Land? Yes [] No []

RECONVEYED MINERALS ON BLM LAND REQUIRE OPENING ORDER FROM 1944 TO 1993:

Open to Entry On _____ N/A []

COMMENTS/STATUS: VOID [] PARTIALLY VOID [] PVT MINERALS [] WITHDRAWN LANDS []
 OTHER [] _____

[] Claimant acknowledges that portions of the following claim(s) site(s) may be void or voidable.

Printed Name of Claimant _____ Signature of Claimant _____

*****FINAL ADJUDICATION*****

DATE _____ INITIALS _____

AMC 461468

LOCATION NOTICE FOR LODE MINING CLAIM

Amendment BLM Serial # _____

NOTICE IS HEREBY GIVEN that the _____
Gillespie Mine lode mining claim has been located
by Rocky Mountain Prospectors, LLC whose current mailing
address is 1281 E Magnolia St. Unit-D
Fort Collins, CO 80524

RECEIVED
BLM ARIZONA
2020 OCT 16 P 12:09
PHOENIX, ARIZONA
BLM Date Stamp

The general course of this claim is East to West and it is situated in Yavapai
County, Arizona. This claim is 1500 feet in length and 600 feet in width.

20.66 Total Claim Acreage. This claim runs from the location monument on which this location notice
is posted on the centerline of the claim approximately 75 feet in an Eastern direction to the East
end line and 1425 feet in a Western direction to the West end line. This claim is marked by six
monuments, one at each corner and one at the center of each end line of the claim.

The location monument on which this notice is posted is situated within Section 16, Township 9-
North Range 2 East, Gila Salt River Base and Meridian, Arizona and this claim encompasses portions
of the following quarter section(s), section(s), Township(s) and Range(s) NE 1/4 of SWNW and -
the N.W 1/4 of SENW / section - 16 / T-9N R-2E / Gila Salt River -
Gila Salt River Base and Meridian, Arizona.

The locality of this claim with reference to some natural object or permanent monument and additional information
(if any) concerning its locality are as follows: Discovery Shaft is about 2150' 40° SE -
- from common corner / Permanent survey monument of sections (8) -
(9) (17) and (16). The above information is shown on the attached map.

DATED AND POSTED on the ground this 15th day of September, 2020.

LOCATOR(s) AGENT

Print Name(s) Nathan G. LaBelle

Signature(s) Nathan G. LaBelle

Form MCF100
Revised July 2014

AMC461468

Rocky Mountain Prospectors, LLC
 1281 E Magnolia St, unit-D
 Fort Collins, CO 80524
 970-238-6313

MINING CLAIM MAP

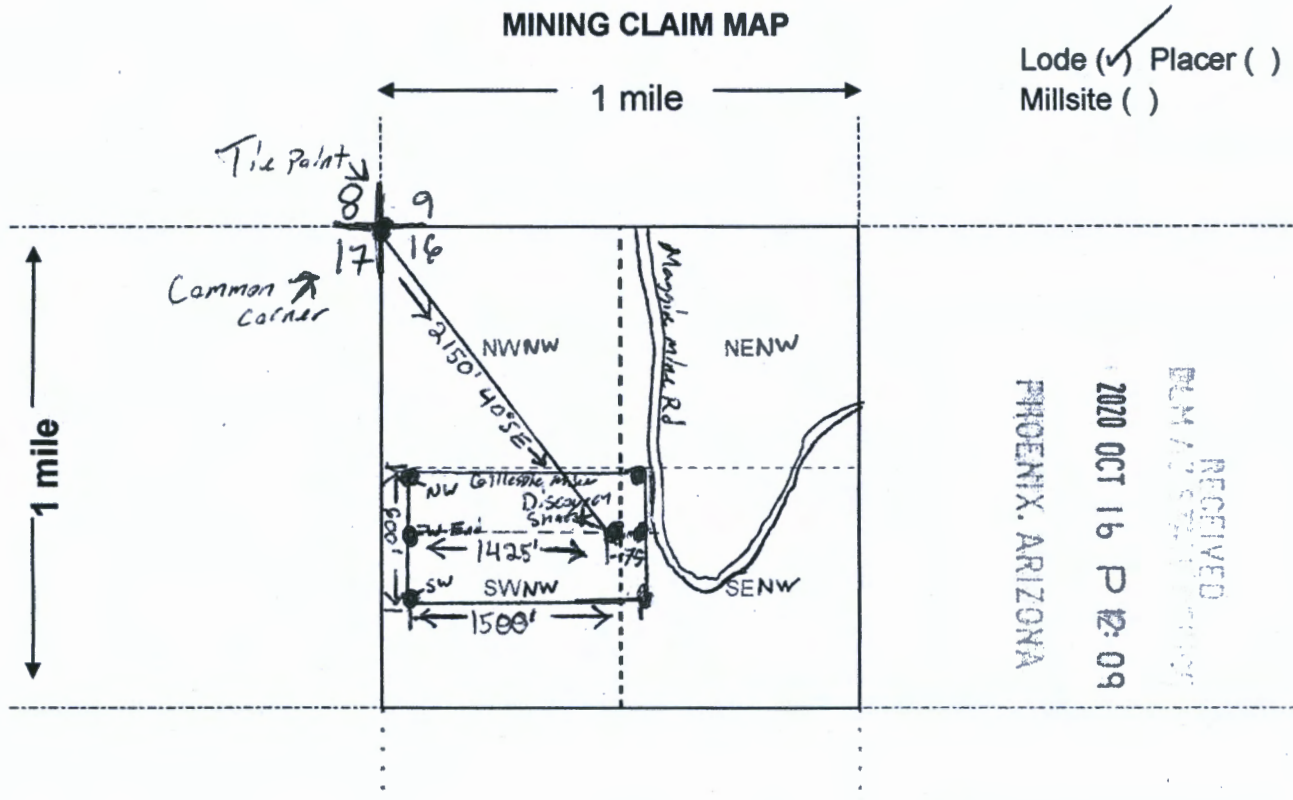

Lode (✓) Placer ()
 Millsite ()

RECEIVED
 BLM/ARIZONA
 2020 OCT 16 P 12:09
 PHOENIX, ARIZONA

Scale: 1" = 2000 feet



1. The above map depicts the Gillispie Mine mining claim, which is located in Section (s) 16, Township 9 North, Range 2 East, Gila and Salt River Base and Meridian, Yavapai County, Arizona. Total claim acreage is 20.66

2. The type of corner and location monuments used are as follows: Wooden posts with red-paint / 14 Feet tall.

3. The bearings and distances in degrees and feet between claim corners and to a public land survey monument are as depicted on the map.

4. If the claim is a placer or millsite claim with exterior limits conforming to legal subdivisions of the public survey, provide a legal description of the claim. (Lode claim) NE 1/4 of SWNW and NW 1/4 of SENW / Section-16 / T-9 North R-2 East / Gila and Salt River Base and Meridian

Form MCF100a
 Revised July 2014

AMC461468

Map of the Gillespie Mine lode claim

Rocky Mountain Prospectors, LLC
 1281 E Magnolia St, Unit D
 Fort Collins, CO 80524
 970-238-6313

A.P. NE 1/4 of SWNW / Section 16 / T-9 North - R-2 East / Gila Salt River

A.P. NW 1/4 of SENW / Section 14 / T-9 North - R-2 East / GSR

Located in Yavapai county Arizona on 9-1-2020
 Located by Rocky Mountain Prospectors, LLC

TRUE NORTH



Tie point
 8 9
 17 16
 Common corner.

Tie point: Discovery monument is about -
 - 2150' 40° SE of the common corner of -
 - Sections (8), (9), (17) and (16)

2150' 40° SE

NWNW

NENW

20.66 acres

Gillespie Mine

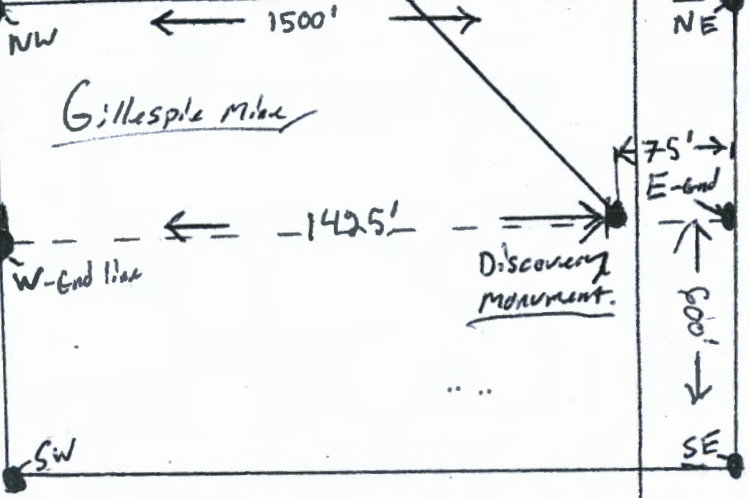

SWNW

SENW

PHOENIX, ARIZONA

2020 OCT 16 P 12:10

RECEIVED
 BLM AZ STATE OFFICE

AN0461468

DEPARTMENT OF THE INTERIOR
BUREAU OF LAND MANAGEMENT
Case Recordation

Geographic Report with Land

Disposition is equal to **AUTHORIZED , CANCELLED , EXPIRED , PENDING , REJECTED , RELINQUISHED ,
WITHDRAWN**

and Meridian Township Range Section is equal to **14 0090N 0020E 016**

and Admin State is equal to **AZ**

DEPARTMENT OF THE INTERIOR
BUREAU OF LAND MANAGEMENT
Case Recordation
Geographic Report with Land

Admin State: AZ
Geo State: AZ
Serial Number: AZA 002936

Total Case Acres: 65,501.000

CaseType	Case Disp	Mer	Twp	Rng	Sec	Sur Type	Sur Nr	Suf	Subdivision	Pending Action
246100	AUTHORIZED	14	0090N	0020E	016	ALIQ			ALL;	

Admin State: AZ
Geo State: AZ
Serial Number: AZA 022632

Total Case Acres: 35.980

CaseType	Case Disp	Mer	Twp	Rng	Sec	Sur Type	Sur Nr	Suf	Subdivision	Pending Action
286203	AUTHORIZED	14	0090N	0020E	016	ALIQ			NE,E2NW;	
						MNR			NENWNW;	

Admin State: AZ
Geo State: AZ
Serial Number: AZA 023641

Total Case Acres: 37.370

CaseType	Case Disp	Mer	Twp	Rng	Sec	Sur Type	Sur Nr	Suf	Subdivision	Pending Action
286203	AUTHORIZED	14	0090N	0020E	016	ALIQ			NE,E2NW;	
						MNR			NENWNW;	

Admin State: AZ
Geo State: AZ
Serial Number: AZA 033350

Total Case Acres: 640.050

CaseType	Case Disp	Mer	Twp	Rng	Sec	Sur Type	Sur Nr	Suf	Subdivision	Pending Action
288100	AUTHORIZED	14	0090N	0020E	016	ALIQ			E2,NENW;	

Admin State: AZ
Geo State: AZ
Serial Number: AZA 034290

Total Case Acres: 1.000

CaseType	Case Disp	Mer	Twp	Rng	Sec	Sur Type	Sur Nr	Suf	Subdivision	Pending Action
293200	EXPIRED	14	0090N	0020E	016	FF			PORTION OF;	

Admin State: AZ
Geo State: AZ
Serial Number: AZA 037776

Total Case Acres: 1.000

CaseType	Case Disp	Mer	Twp	Rng	Sec	Sur Type	Sur Nr	Suf	Subdivision	Pending Action
286001	PENDING	14	0090N	0020E	016	ALIQ			NENE;	

Admin State: AZ
Geo State: AZ

DEPARTMENT OF THE INTERIOR
BUREAU OF LAND MANAGEMENT
Case Recordation

Serial Number: AZPHX 0084080

Total Case Acres: 50.510

Casetype	Case Disp	Mer	Twp	Rng	Sec	Sur Type	Sur Nr	Suf	Subdivision	Pending Action
282105	AUTHORIZED	14	0090N	0020E	016	ALIQ			E2NENE;	

PRESS FIRMLY TO SEAL

RECEIVED
BLM A PRESS FIRMLY TO SEAL

PRIORITY MAIL
FLAT RATE
POSTAGE REQUIRED

2020 OCT 16 P 2:09

PHOENIX, ARIZONA



PRIORITY MAIL

- Date of delivery specified*
- USPS TRACKING™ included to many major international destinations.
- Limited international insurance.
- Pick up available.*
- Order supplies online.*
- When used internationally, a customs declaration label may be required.

* Domestic only



PS00001000014

EP14F Oct 2018
OD: 12 1/2 x 9 1/2

To schedule free
Package Pickup,
scan the QR code.



USPS.COM/PICKUP

FROM: *BLM, LLC*
1281 E Maybelle St, unit-D

P



U.S. POSTAGE
\$8.00
PM 2-DAY
80525 0004
Date of sale
10/13/20
06 2SSK
11488459

PRIORITY MAIL 2-DAY®

EXPECTED DELIVERY DAY: 10/16/20

2.00 oz
0004

SHIP TO: *BLM*
1 N CENTRAL AVE#800
Phoenix AZ 85004

USPS TRACKING® NUMBER



9505 5067 0341 0287 5742 08

This envelope is made from post-consumer waste. Please recycle - again.

This packaging is the property of the U.S. Postal Service® and is provided solely for use in sending Priority Mail® shipments. Misuse may be a violation of federal law. This packaging is not for resale. EP14F © U.S. Postal Service; October 2018; All rights reserved.

* Domestic only. * For Domestic shipments, the maximum weight is 70 lbs. For international shipments, the maximum weight is 4 lbs.

United States Department of the Interior
Bureau of Land Management
 DIV OF LANDS, MINRLS & ENERGY
 ONE N CENTRAL AVE
 PHOENIX, AZ 85004 -4427
 Phone: 602-417-9200

Receipt

No: 4823394

Transaction #: 4951093	
Date of Transaction: 10/19/2020	
CUSTOMER:	
ROCKY MOUNTAIN PROSPECTORS LLC 1281 E MAGNOLIA ST STE D FORT COLLINS, CO 80524-4794 US	

LINE #	QTY	DESCRIPTION	REMARKS	UNIT PRICE	TOTAL
1	1.00	LOCATABLE MINERALS / MINING CLAIMS- NEW, UNADJUD, ONE OR MORE AUTH NOS / NEW MINING CLAIM PROCESSING FEE CASES: AMC461468/\$20.00		- n/a -	20.00
2	1.00	LOCATABLE MINERALS / MINING CLAIMS- NEW, UNADJUD, ONE OR MORE AUTH NOS / NEW MINING CLAIMS LOCATION FEE CASES: AMC461468/\$40.00		- n/a -	40.00
3	1.00	LOCATABLE MINERALS / MINING CLAIMS- NEW, UNADJUD, ONE OR MORE AUTH NOS / NEW MINING CLAIMS MAINTENANCE FEE CASES: AMC461468/\$165.00		- n/a -	165.00
TOTAL:					\$225.00

PAYMENT INFORMATION			
1	AMOUNT:	225.00	POSTMARKED: N/A
	TYPE:	CHECK	RECEIVED: 10/16/2020
	CHECK NO:	10309	
	NAME:	ROCKY MOUNTAIN PROSPECTORS LLC 1281 E MAGNOLIA ST STE D FORT COLLINS CO 80524-4794 US	

REMARKS

This receipt was generated by the automated BLM Collections and Billing System and is a paper representation of a portion of the official electronic record contained therein.

RECEIVED
 OCT 28 2020
 BY: *MC*